

Block LAVA11

Management Features

- Riparian Stream Class-FISH:
 - S1, S2, S3, S4
 - Unknown
- Riparian Stream Class-NO FISH:
 - S5, S6
 - Unknown
- Non-classified Drainage
- Stream Class, Reach Break
- Riparian Lake (L1-L4)
- Riparian Wetland (W1-W5)
- Water Body ID #
- Water Supply Intake
- Riparian Reserve Zone
- Riparian Management Zone (if different than SU prescription)
- Machine Free Zone
- Non-Productive
- Other Engineered Block
- Previous Harvest
- Park, Conservancy
- Old Growth Mgmt. Area
- Culturally Modified Tree
- Private Property
- Surveyed Parcels
- First Nation Reserve
- Managed Licence Boundary
- District of Squamish
- Wildlife Habitat**
 - Spotted Owl (Conditional Harvest)
 - Spotted Owl (No Harvest)
 - Grizzly Bear WHA
 - Marbled Murrelet WHA
 - Northern Goshawk
 - Moose (Conditional Harvest)
 - Moose (No Harvest)
 - Deer (Conditional Harvest)
 - Deer (No Harvest)
 - Mtn Goat (No Harvest)
 - Mtn Goat Range (500m)
 - Bear Den, Raptor Nest
- Cultural Management**
 - Skwxwú7mesh Úxwumixw Village Site
 - Skwxwú7mesh Úxwumixw Core Area
 - Cultural Management Area
 - Cultural Places
 - Floodplain Management Area
 - Wildland Area
 - Archaeological Site (known)
 - Access Route

Harvest System

- Ground Harvest Area
- Existing Road Right-of-Way

Retention & Reserves

- Wildlife Tree Retention Area
- Adjacent Wildlife Tree Retention Area
- Retention Patch
- Adjacent Retention
- Retention Trees: Dispersed, Cluster

Gross Area	1.5
Retention Area:	0.0
Existing ROW:	0.0
Planned RP ROW:	0.0
NP Area:	0.0
WTRA Area:	0.0
Net Harvest Area	1.5

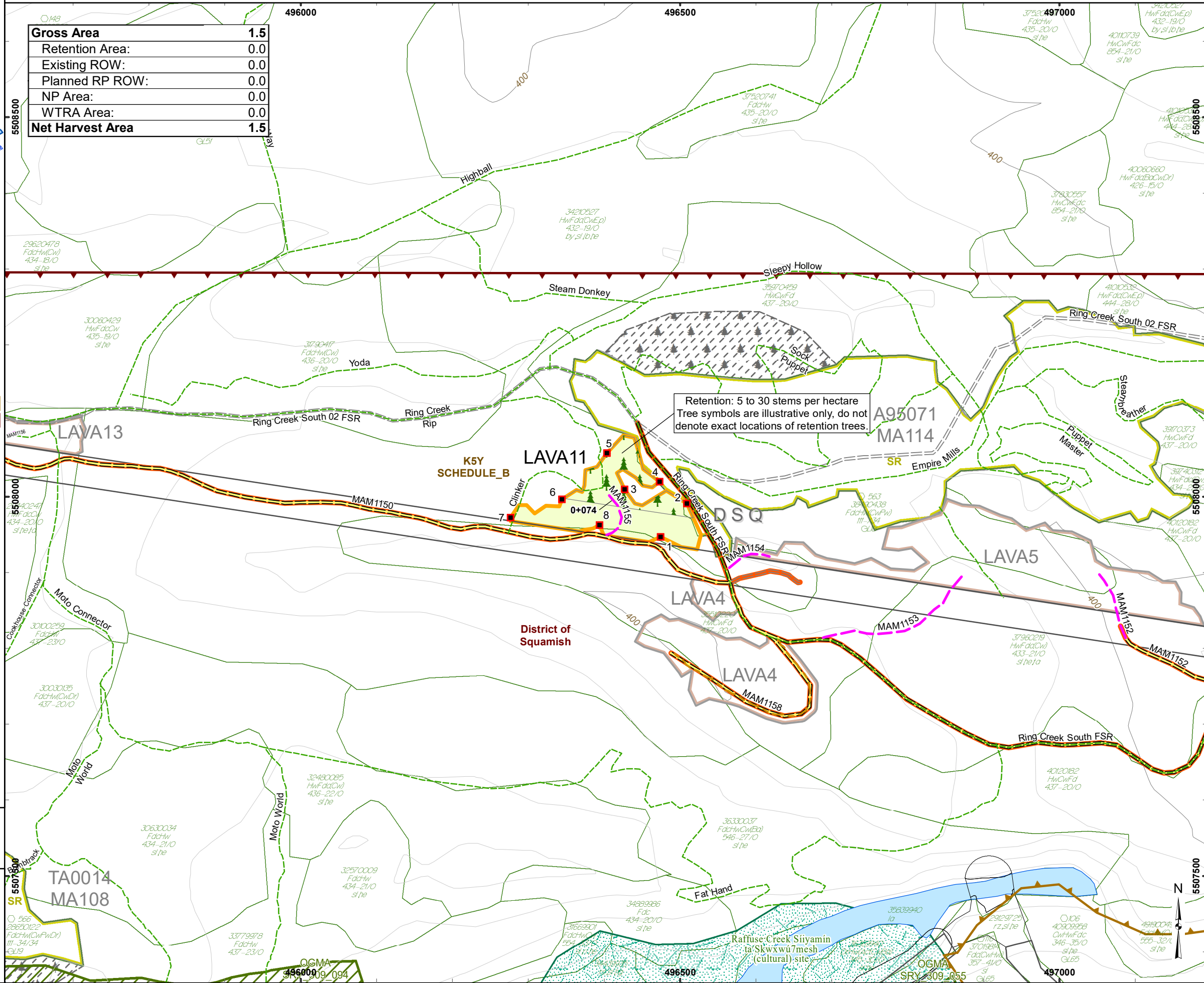

Squamish Community Forest

CFA K5Y CP

Region: RSC
 District: DSQ
 Mapsheet: 092G075
 Location: Lava Flow
 UTM Zone: 10
 UTM Easting: 496404
 UTM Northing: 5508009
 Latitude: 49°43'28.44"N
 Longitude: 123°2'59.60"W
 TAUP (ha): 1.5

Legend

- Total Area Under Prescription (TAUP):
- Proposed Falling Boundary
- External to Falling Bdy
- Falling Corner
- Geographic Centre
- Existing Road
- Recreation Trail
- Road: Other, Unknown
- Deactivated Road
- New Road Construction:
 - Haul Road
 - Temporary (Rehab)
 - Machine Trail
- Prescribed Reconstruction
- Road Chainage
- Bridge: Existing / Proposed
- Culvert: Existing / Proposed
- Proposed / Designated
- Stream Crossing
- Transmission Line
- Slide
- Gully
- Rock Outcrop
- Index Contour and Label
- Intermediate Contour (20m)
- Landing
- Helipad: Existing, Proposed
- Gate
- Service Landing, Drop Zone
- Quarry, Gravel Pit
- Windfall/Snag

Field Marking

- Falling Boundary: Orange FB Ribbon
- Retention Patch: Orange Black Stripe Ribbon
- Road Right of Way: Orange Ribbon
- Road Centre Line: Pink Ribbon
- Falling Corner: FC # Marked
- Dispersed Retention Trees: Orange Painted Dot Each Side & Base
- Station Marks: White Ribbon
- Deflection Line: Yellow Ribbon
- Machine Free Zone: Yellow Ribbon
- Cruise Lines & Plots: Blue Ribbon

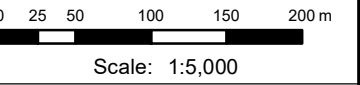

Digital Mapping by: **CHARTWELL**

Project Number:	21-3153
Drawn By:	JC
Date:	2025-08-26